

Patient report

Bio-Rad DATE: 11/29/2019
D-10 TIME: 04:15 PM
S/N: #DC2K755917 Software version: 4.30-2
Sample ID: 10551580
Injection date 11/29/2019 04:08 PM
Injection #: 34 Method: HbA1c
Rack #: --- Rack position: 9

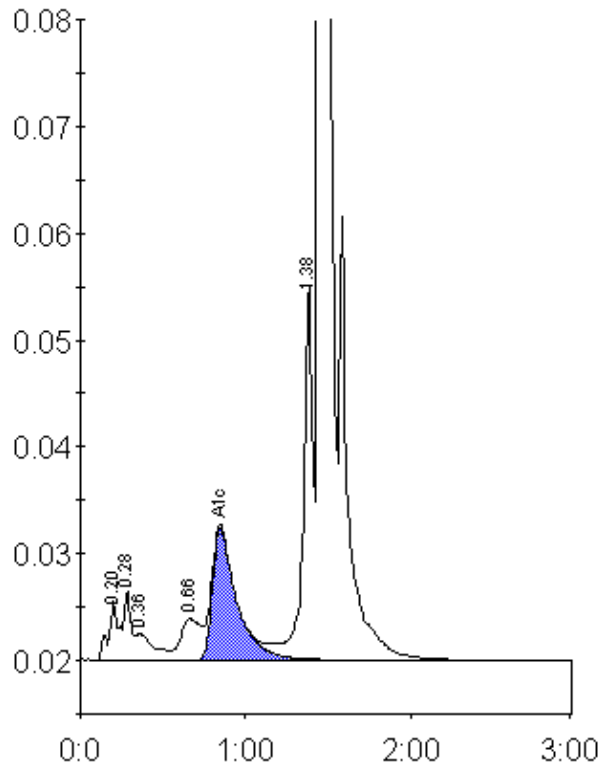

Peak table - ID: 10551580

Peak	R.time	Height	Area	Area %
A1a	0.20	5532	23649	1.1
A1b	0.28	6527	19598	0.9
Unknown	0.36	2522	18592	0.8
LA1c/CHb-1	0.66	3827	32517	1.5
A1c	0.85	12323	125901	7.8
P3	1.38	35228	132652	6.0
A0	1.45	601734	1869746	84.1
Total Area:		2222655		

Concentration:	%
A1c	7.8